

# Annual Report

**2017-18**

**LOHARDAGA GRAM SWARAJYA SANSTHAN (LGSS)**

# C O N T E N T

Page

Foreword

Organization Profile

Vision, Mission and Objectives

About the Organisation

The Management

Organizational Structure

Vision, Mission, Objectives

Summary of major projects undertaken

Glimpses of Activities Undertaken

-Child development

-Education

-Women empowerment

-Social Security & Inclusion

-Livelihood promotion

-Natural Resource Management

Financial Reports

# ORGANISATION PROFILE

**Name of the organization** : Lohardaga Gram Swarajya Sansthan (LGSS)

**Address with contact details** : Near Block Office, Main Road  
Lohardaga –835302  
Jharkhand, India.

Phone : +91-6526-224895 / 222029

Fax : +91-6526-224895

Cell : +91-9431118156

E-mail : [lgss@rediffmail.com](mailto:lgss@rediffmail.com), [lgsslohardaga@gmail.com](mailto:lgsslohardaga@gmail.com)

Website : [www.lgssngo.org](http://www.lgssngo.org)

## Legal Status

Registration : Registered under Indian Trust Act 1882.  
Reg. No. – IV15/1031

FCRA : Registration No. 337770004

Income Tax Act , 12A : 12A/VIII 15/98-99 RANCHI

Income Tax Act 80G : 6/80(G)/2005-06/2770-72

Tax Deduction Account No.  
(TAN) : RCHL00182A

Permanent Account No.(PAN) : AAATL2215L

## ABOUT THE ORGANISATION

Setup in the year 1985, Lohardaga Gram Swarajya Sansthan has a long tradition of working for the cause of upliftment of the most downtrodden people especially the women and children of the tribal population and to act as catalyst to bring in socio-economic change in the Lohardaga area by establishing a responsive environment for the needs and to improve their quality of life of the rural community.

In the last three decades the organization has expanded its operations from one district to eight districts of Jharkhand state, as Palamu, Latehar, Lohardaga, Gumla, Simdega, Ranchi, Khunti, West Singhbhum, East Singhbhum and Saraikela districts.



Aligned to its vision and mission Lohardaga Gram Swaraj Sansthan (LGSS) has been contributing towards bringing change and improving the life standard of the rural community through multi stakeholder partnerships and advocacy since its inception. The organisation has been undertaking community development activities in the areas of child rights, education, health, sanitation, women empowerment, livelihood and natural resource management.

## THE MANAGEMENT

Management of affairs of the organisation is looked after the Executive Committee. The Executive Committee of LGSS constitutes the following,

Mr. Nemchand Bhagat	President
Mr. C. P. Yadav	Secretary
Mr. Sheikh Yasin	Treasurer
Mr. Wazir Ahmed	Member
Mr. Sachchidanand	Member
Mr. Dasai Oraon	Member
Prof. Malti Verma	Member

<b>Chief Functionary</b>	Mr. C. P. Yadav, Secretary
--------------------------	----------------------------

<b>Bankers</b>	United Bank of India
	Bank of India
	ICICI Bank

<b>Auditor</b>	B. Kishore & Co., Vivekanand Colony, Road No. - 4, Jhiri, Kamre, Ranchi - 835222, Jharkhand
----------------	---

## ORGANISATIONAL STRUCTURE

LGSS comprises of highly motivated professionals, workers and supervisory staffs with varied skills and experience in their field of expertise. The team consists of over hundred dedicated workers, thirty-five supervisory staffs and twelve professionals working at the project management level. The team is assisted by highly efficient office/administrative staffs and the secretary. LGSS also gets the invaluable services of highly qualified professionals like doctors, engineers, social scientists, management experts and legal advisors.

### ORGANOGRAM

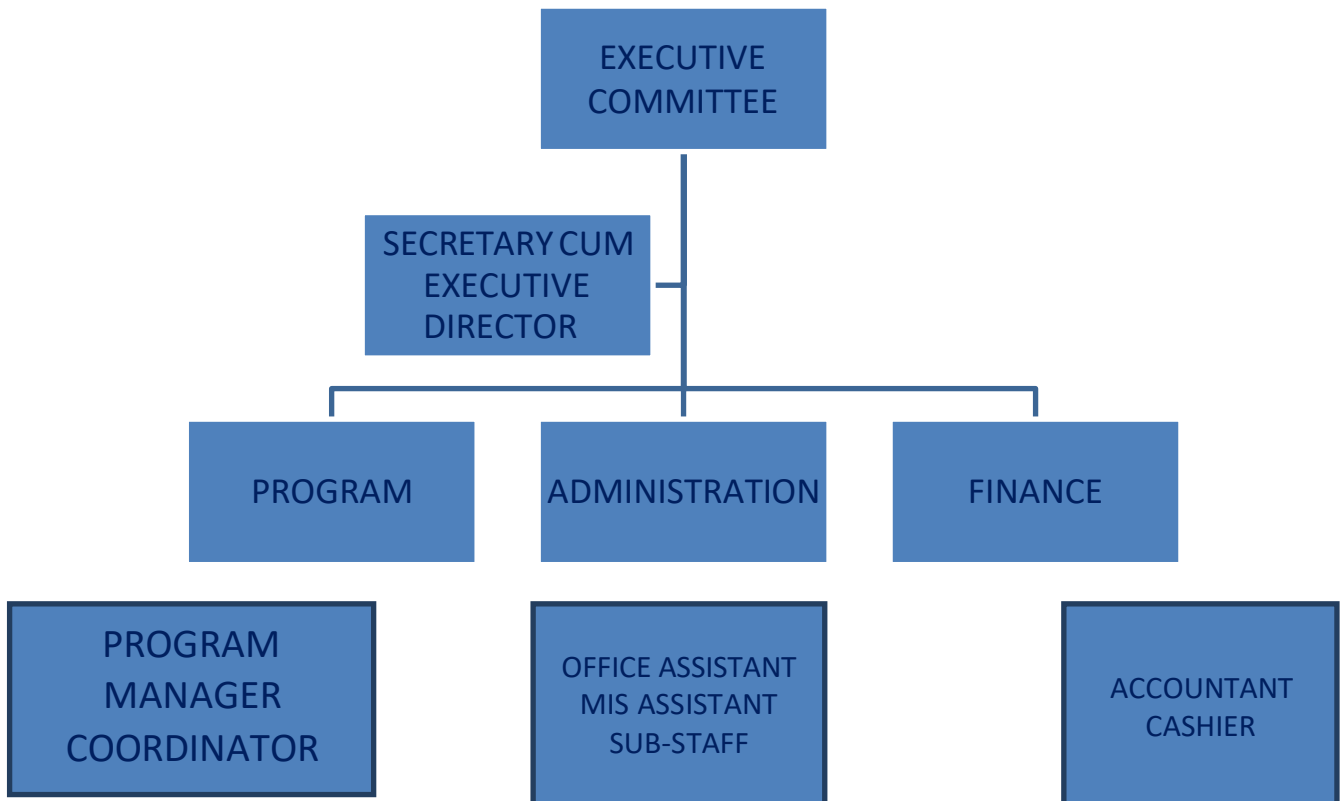

# VISION :: MISSION :: OBJECTIVES

## VISION



A rural self-reliant society i.e. Sampoorna Gram Swaraj

## MISSION



To empower rural poor and disadvantaged community in such a way, that they can identify, utilize their Potential and resources for their overall development in a sustainable manner

## OBJECTIVES



To improve the present condition of rural people by reducing poverty, unemployment, illiteracy and problems regarding health



To organize rural women for socio-economic development through income generation activities and skill development training



To create equal opportunity of education for the children of disadvantaged section of the society



To promote livelihood opportunities through proper management of natural resources and agriculture practices



To organize rural people and women for leadership development and development of people's pressure and vigilance committee



To develop appropriate rural technology and promote non-conventional energy sources



To collaborate with the government departments and other development agencies to make convergence of all development programmes in an integrated manner for all-out development.

## SUMMARY OF MAJOR PROJECTS UNDERTAKEN

AREA	PROJECT	PARTNER	PERIOD	LOCATIONS	PROJECT VALUE (In Rs. Lakh)
<b>Child &amp; Youth Development</b>	Adolescent Empowerment of East Singhbhum SAMBHAV	UNICEF	2016-18	East Singhbhum (Jharkhand)	147.08
<b>Education</b>	Empowerment of community for Ensuring quality and relevancy primary Education in Kairo Block of Lohardaga District in Jharkhand	ILP	2010-2018	Kairo Block of Lohardaga district	6 65.1
	ASER	PRATHAM	2017	Lohardaga	4.12
	Creating Education Opportunities For Children From The Most Marginalised Communities	SAVE THE CHILDREN	2018	Bharno Block of Gumla District.	65.8
	Nawa-Vihan	NEG-FIRE	2018	Jaari Block	45.7
<b>Health</b>	Strategy Building exercise for advocacy	CINI	2016-17	Lohardaga	0.8
	Awareness creation on health and hygiene among the adolescent and women	Vigyan Prasar	2016-17	Lohardaga ,Gumla, Palamu and Khunti	3.10
	Leprosy Eradication Programme	Damien foundation Trust	2016-2017	Lohardaga	0.88
<b>Women Empowerment</b>	Promotion of Women SHG	NABARD	2012-2018	Lohardaga	200.00
	Mother support Group	SMART, New Delhi	2015-2017	Lohardaga,Gumla and Simdega	11.40
	Metlife foundation financial inclusion Transformative	Trickle-Up, USA	2016-2017	Lohardaga	4.35
<b>Social Security &amp; Inclusion</b>	Promoting the rights of PWD's through Development of leadership and DPO's	CBRF	2003-18	Lohardaga	15.65
	Cloth for work	GOONJ	2016-2017	Lohardaga	0
	Care for citizens(ASTITVA)	Help age India	1997-2017	Lohardaga	76.65
<b>Livelihood</b>	Integrated Tribal Development Program	NABARD	2010-17	Lohardaga	175.00

	(WADI)				
	LEDP	NABARD	2016-2017	Lohardaga	8.37
	MEDP	NABARD	2016-2018	Lohardaga	4.89
	Farmers producer company	NABARD	2016-2017	Lohardaga	24.00
	Promoting Rural Livelihood	Trickle Up USA	2016-2018	West Singhbhum	27.90
<b>Natural Resource Management</b>	Prototype	ITDA, Gumla Govt. of Jharkhand	2009-2017	Gumla	178.00
	CFT	Rural Development	2014-2017	Lohardaga	140.00
	Creating Livelihood Adaptations under draught (CLAD)	IGSSS	2016-2020	Satbarwa (Palamu)	19.83
<b>Sanitation</b>	Technical support in 7 blocks of Lohardaga district and 1 block of Gumla In ODEP through community approach.	UNICEF	2016-2017	Lohardaga	30.92

Aligned to its vision and mission Lohardaga Gram Swaraj Sansthan (LGSS) has been contributing towards bringing change and improving the life standard of the rural community through multi stakeholder partnerships and advocacy since its inception. The organisation has been undertaking community development activities in the areas of child rights, education, health, sanitation, women empowerment, livelihood and natural resource management.

### A Summary of Major Projects Under Taken

AREA	PROJECT	PARTNER	PERIOD	LOCATIONS	PROJECT VALUE (In Rs. Lakh)
Child & Youth Development	1. SAMBHAV 2. Mother support Group	1. UNICEF 2. SMART, New Delhi	1. 2016-17 2. 2016-17	1. East Singhbhum 2. Gumla, Simdega and Lohardaga district	1. 147 2. 11.4
Education	1. Empowerment of community for Ensuring quality and relevancy primary Education in Kairo Block of Lohardaga District in Jharkhand 2. ASER	1. ILP 2. PRATHAM	1.. 2016-18 2.. 2016-17	1..Kairo Block of Lohardaga district 2.. Lohardaga	1. 14.1 2. .40
Health	1. Disable Person Organisation 2. Strategy Building exercise for advocacy 3. Awareness creation on health	1. CBR, Bangalore 2. CINI 3. Vigyan Prasar	1. 2016-18 2. 2016-17	1. Lohardaga 2. Lohardaga ,Gumla, Palamu and Khunti	1. 2.98 2. 0.8 3. 3.1

	and hygiene among the adolescent and women		3. 2016-17		
Sanitation	1. Swachhh Bharat Mission 2. UNICEF	1. DWS 2. UNICEF	1.2016-17 2.2016-17	1.Lohardaga 2. Lohardaga	1. 30.92 2.19.99
Community Empowerment	1. WSHG 2. Metlife foundation financial inclusion 3. Promoting Rural Livelihood – Transformative 4. Cloth For work	1. NABARD 2. Tricle Up, USA 3. Trickle Up USA 4. Goonj	1..2012-2016 2. 2015-2018 3. 2016-2017 4. 2015- cont.	1. Lohardaga 2. Lohardaga 3. Lohardaga 4. Lohardaga	1. 200 2. 4.35 3. 24.78 4. 0
Livelihood	1. Integrated Tribal Development Program(WADI) 2. LEDP/MEDP, 3. Farmers producer company	1. NABARD 2. NABARD 3. NABARD	1. 2010-17 2. 2016-17 3. 2016-19	1.Lohardaga 2.Lohardaga 3.Lohardaga	1. 175 2. 8.37 3. 18
Natural Resource Management	1. Prototype, 2. CFT	1. ITDA,Gumla 2. Rural development deoartment of Govt.of Jhrkhand	1..2016-2018 2..2014-2017	1..Gumla 2.. Lohardaga	1.. 27.89 2..56

## CHILD & ADOLCSENT DEVELOPMENT

### SAMBHAV - Adolescent Empowerment Program

Initiated in August 2016 in three blocks of East Singhbhum district in partnership of IKEA Foundation, UNICEF and Government of Jharkhand the programme aims to enhance the ability of adolescents, both girls and boys, to make decisions on matters as psychological, familial, social, economic that affect their lives.

Objectives	Expected Impact
<ul style="list-style-type: none"> <li>Adolescents are able to protect themselves from violence, exploitation, and child marriage;</li> <li>Parents and community support adolescents and create a protective environment against violence, exploitation, and child marriage; and</li> <li>Service providers implement and enforce laws and policies to prevent violence and exploitation.</li> </ul>	<ul style="list-style-type: none"> <li>20% Reduction in child marriage</li> <li>20% Increase in secondary education enrolment</li> <li>10% Decrease in adolescent pregnancy</li> </ul>

The major activities under the programme are as follows

### Activities

- Identification and Formation 1445 Adolescents' Groups
- Formation and strengthening 691 Village Child Protection Committees
- Life Skills Education to 17,627 adolescent boys and girls
- Capacity Building of adolescent girls on menstrual hygiene management
- Establishing and Running 30 Adolescents' Resource Centers in Government schools
- Formation groups and sensitization of parents (8070 parents in 494 Parents Groups);
- Strengthening of School Management Committee (SMCs) / School Management and Development Committees (SMDCs)
- Capacity Building of Front Line Service Providers (ANM, Sevika, Sahayika, Sahiya, and Nodal Teachers)
- Regular School Interactive Programs with Audio-Visual Aids
- Mid-Media Campaign (Nukkad Natak and Wall Writing) for awareness generation regarding Child Marriage, continuing education, and adolescents' health issues by the young boys and girls.
- Sensitization of Government officials on the issues of Child Rights and Child Marriage
- Coordination meetings at district level with Government and other stakeholders
- Sensitization of PRI representatives, social and religious leaders, and media persons

### **Mother Support Group**

Orientation programme for Mother Support Groups have been conducted in partnership of Child in Need Institute (CINI) with the objective to emphasize role of mothers in child development and managing family affairs. The programme has been taken up in two phases. In the first phase 125 women participants from 3 villages of Lohardaga Sadar block and two villages of Kisko block in Lohardaga district have been oriented. In the second phase 375 women participants from Peshrar block of Lohardaga district, Sadar block of Gumla district and Kolebira block of Simdega district have been oriented.

## **LIVELIHOOD PROMOTION**

### **WADI Project**

WADI is an Agri-Horticulture based farming system in the rainfed area envisaged empowering women through community participation, initiative and marketing knowledge up gradation and provide a number of benefits ranging from improving the nutritional level and providing additional income by improving agricultural productivity to improve the situation

of farm families of the small and marginal farmers especially of women, tribal and vulnerable section.

This programme was initiated in the year 2010 with the support from Tribal Development Fund / NABARD and implemented in six villages - Gajni, Ulti, Chalho, Mahuari, Pachagai, and Narauli in Kairo block of Lohardaga district to support tribal households of the small and marginal farmers with low agricultural productivity. Since than 300 tribal families had been identified and 204 tribal families have been linked to activities as agri-silvi- horticulture, soil conservation, water resource development, training/capacity building, and various income generation activities to ensure round the year availability food & fodder, and continuous source of income. 15 vermi composting, 5 goat rearing units, 5 poultry units, and 2 solar lamps charging stations were made functional. Orchards of more than 32,000 mango and guava plant developed in the beneficiarie's land. 6 Village Planning Committee were formed besides 22 WSHGs with the beneficiaries. Repairing work for 1 existing well and construction work for 3 dug well were also completed. In two villages, 1700 meters of water pipeline was laid to facilitate irrigation. A farmer's producer Company was also registered under The Company Act, 2013, with member of 500 farmers of WADI. 6 Bee keeping unit were established in Narauli and Pachagai village and 8 wells and 3 ponds were renovated.

In the 6<sup>th</sup> year of this programme, activities as renovation of 4 existing wells for ten WADI in Narauli and Gajni villages and construction of 5 vermi- composting units have been undertaken.

### **Local Entrepreneurship Development Programme (LEDP)**

150 WSHG members have been trained on spice cultivation and its processing and marketing under NABARD supported LEDP programme, demonstration of scientific method of spice cultivation, processing method and marketing was the content of training. An processing plant has been established by the trainees women.



← Exposure Visit of women SHG members at Annapurna Industries to understand process for Spice Processing, Grinding and Packaging

← Demonstration of Spice Cultivation through Scientific Method



## Micro Entrepreneurship Development Programme (MEDP)



Training on Mushroom cultivation at Kundo village of Kairo block



Training on Mushroom cultivation at Bamandiha village of Kairo

A Mushroom Production Unit at Bamandiha village (Bhandra block)

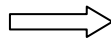

## Convergence of NRLM and MGNREGA

The Cluster Facilitation Team (CFT) project was initiated as pilot project in the year 2014-15 in convergence of National Rural Livelihood Mission (NRLM) and Mahatma Gandhi National Rural Employment Guarantee Scheme (MGNREGS) with the objective of creation of asset for sustainable livelihood of vulnerable section of the society through MGNREGA. CFTs have been established at Village Development Cluster (VDC) level to support in intensive planning exercise to meet the objectives of MGNREGA, mobilizing the communities to participate in the programme, technical support to Gram Panchayats for execution of their statutory roles and role as PIAs implementing MGNREGS works.

Under the project Six Cluster Facilitation Teams have been established in Lohardaga and Kairo block of Lohardaga district by LGSS. Activities as facilitation and capacity building at

District	Block	Gram Panchayats	CFTs
Lohardaga	Lohardaga	Arkosa, Bagha, Bhatkhijri, Hesal	3
		Hirhi, Manho, Jori, Tigra, Rampur	
	Kairo	Ningni, Harmu, Juria	3
	Narauli, Guri and Gajni		
		Sarabe, Hanhat and Kairo	

grassroots level and mobilization of CBOs and Gram Panchayats have been undertaken to strengthen the implementation of MGNREGS. The major activities conducted during the year are,

- 96 Block Coordination Meetings have been conducted to review about the progress and challenges in implementation of the MGNREGS.
- 499 Dobha and 37 Irrigation Wells have been constructed.
- By community mobilization activities for demand of work in the MGNREGs 16736 man days work has been created. Total 627 new job cards have been issued.
- Training on Financial Management has been provided to 441 members of Women SHG groups from all 26 Villages in the 6 intervention Panchayats.
- 125 SHGS members (Mate) have been trained on MGNREGA during this financial year.

Amit Lakra is a farmer of Chalho village in Gajni Panchyat of Kairo Block. Due to unavailability of water round the year his family was dependent on single crop. In the absence of other sources of income his family was going through financial crisis and poverty.

During the Yojana Banao Abhiyan he had given proposal of Dobha and Well construction under MGNREGS. He has also worked in the scheme. After the construction of Dobha as per suggestion of CFT he started vegetable cultivation in his 40 decimal land. At present he is cultivating various vegetables as brinjal, lady finger, chilly, etc. and earning approx. Rs. 3500-4000 per month. With the construction of Dobha he has got an additional source of income.



## India Literacy Project

## HEALTH

### Advocacy for Family Planning

A strategy building exercise has been conducted in partnership with Child in Need Institute (CINI) on advocacy for family planning. A qualitative assessment to understand user knowledge, perspective, behaviour on family planning methods (spacing and limiting), contraception, child bearing, maternal health etc.; service providers perception on family planning services and quality of care; and supply chain of family planning products has been conducted in two blocks of Gumla district.

This qualitative assessment involved 43 focus group discussions with the eligible couples and adolescent girls and boys. Also in-depth interviews with service providers and health administration were conducted.

### Awareness Programme oh Health & Hygiene

To promote health, hygiene and sanitation among the tribal women and adolescent's awareness programs were conducted in Lohardaga, Khunti, Gumla and Palamu districts of Jharkhand in partnership with Vigyan Prasar.

Under this awareness programme four workshops have been conducted. A total 215 participants have been participated in the programme. These workshops helped in understanding the practices and behavioural aspects related to health and hygiene and changes over time in day to day life of the tribal women. Also the healthy and safe practice on health, hygiene and sanitation have been discussed and advocated with the participants to adopt during these workshops.

## **B. EDUCATION**

### **India Literacy Project**

The India Literacy Project, funded by ILP-USA, was started in the year 2010 and is continuing. The project is being implemented in Kairo and Kisko block in Lohardaga district. Under the India Literacy Project capacity building, social audits and public hearing with respect to Right to Education (RTE), provisioning of educational aids, promotional and community mobilisation activities have been undertaken. The major activities conducted during the year are as follows.

- Capacity Building
  - Training on pre-schooling teaching methodology provided to 62 Anganwadi Workers d Kairo block of Lohardaga district.
  - Orientation programme for PRI members and community leaders on RTE was conducted at panchayat level in 6 panchayats. 300 participants including PRI members, School Management Committee (SMC) members, Mata Samiti, Women SHG, community leaders were participated in these orientation programmes.
  - Capacity building programme for the project staffs on RTE, teaching methodology and memorandum writing has been conducted.
- Provisioning of educational aids
  - 10 Black Boards have been provided in ten schools of kisko block.
  - Library set up and books provided for library in ten Middle Schools of kisko block.
  - For improving scientific temperament among children and ensure science practical classes in schools Science Kits have been provided in ten Middle Schools of Kisko and Kairo block.
- Promotional and community mobilization activities
  - Panchayat level Bal Mela organized in6 panchayats of Kairo block. 1245 children, parents, teachers, PRI members were participated in these Bal Mela.
  - Rally and counseling sessions were organized with community for promotion of education and enrollment of children in school. 3240 school children were participated in these rallies. 1988 children have been enrolled in school during the campaign.
- Ensuring quality of education in schools
  - Social audits have been conducted in 41 government schools of kisko block by members of School Management Committee (SMC). 734 SMC members were participated in the social audit.

- A block level Public Hearing was organized on RTE issues among government official, teachers, SMC members and general public in kisko block.
- An assessment of learning level among students of class 5 in 41 schools of Kisko block was conducted. A total 684 students have been evaluated in this assessment process. 51 students have got grade A , 55 students have got grade B', 227 students have got grade B, 127 students have got grade C, 191 students have got grade D, and 33 students have got grade E.

## C. Women Empowerment

### Promotion of Women SHG

In partnership with NABARD, a programme for the promotion of Women Self Help Groups (WSHG) in saturation mode in left wing affected Lohardaga district is being undertaken since the year 2012.

Under this program activities as promotion and formation of women self help groups, saving linkage of the WSHGs, credit linkage of the WSHGs with banks, livelihood promotion have been conducted.

During the year 136 WSHGs provided credit linkage with banks. 96 capacity building programmes conducted with WSHGs. For promotion of livelihood among the WSHGs, two training programs on mushroom cultivation and vermi compost was conducted.

### 2 Promoting Sustainable Livelihood through Transformative Financial Inclusion

The programme promoting sustainable livelihoods through Transformative Financial Inclusion was started in the year 2016 in partnership with Trickle Up-USA in all seven blocks of Lohardaga district to support, facilitate and link WSHG members with government schemes as Pradhan Mantri Jan Dhan Yojana for individuals Accounts, Insurance and Atal Pension Yojna.

Key achievements under the project are as follows,

Programme Activities	Total Target	Achievement
<b>SHG Formation (including inclusion in old SHG, formation of new SHG)</b>	208	125
<b>SHG Mapping &amp; listing</b>	208	125
<b>No. of PP's enrolled in SHGs</b>	2500	2500
<ul style="list-style-type: none"> <li>• No. of Ultra-poor PPs</li> </ul>	0	0
<ul style="list-style-type: none"> <li>• No. of VP PPs</li> </ul>	2500	1600
<b>Active Women (AW) Selection within the SHGs</b>	10	10
<b>SHG Bank a/c Opening</b>	208	125
<b>SHG Bank linkage</b>	208	208
<b>Individual PP Bank A/c Opening</b>	500	500
<ul style="list-style-type: none"> <li>• No. of Ultra-poor PPs</li> </ul>		
<ul style="list-style-type: none"> <li>• No. of Very poor PPs</li> </ul>	500	500
<b>Insurance Linkage of PP</b>	500	500
<ul style="list-style-type: none"> <li>• No. of Ultra-poor PPs</li> </ul>		

• No. of VP PPs	500	500
<b>Pension Linkage of PP</b>	218	218
• No. of Ultra-poor PPs		
• No. of VP PPs	218	218
<b>Active Women Training by Partner Staff</b>		
<b>Training of PP by Active Women</b>	2500	2500

## D. **Social Security and Inclusion**

### **D.1 Promoting the rights, skills and leadership of Persons with Disability (PWD) through structuring of DPOs in Lohardaga district**

The project “Promoting the rights, skills and leadership of Persons with Disability (PWD) through structuring of DPOs” was initiated in the year 2003 in partnership with CBR Bangalore. This programme is aimed at improving the quality of life for Person with disabilities and providing them equal opportunities and inclusive environment for fulfilling their duties and responsibility like other people in the society. All the seven blocks of Lohardaga district is covered under this programme. The project is expected to bring effective changes in the systems and practices through Swablambi Viklang Mahasangh (DDPO) along with other BDPOs and thereby bring changes in the lives of PwDs for their effective participation, inclusion and improve quality of life at par with others in Lohardaga district by 2020.

Under this programme activities as capacity building of PWDs, training of DDPO leaders, and advocacy have been conducted. As result of these interventions two DPO leaders elected as members of district monitoring committee on accessible election and one person elected as member of assembly constituency committee on accessible election. Four village level DPOs have been formed. A selection for camp for disability players organized in collaboration with SVMS. 150 PwDs linked to skill training, disability certificates issued to 58 PwD, disability pension issued to 56 PwDs, assistive device provided to 31 PWDs, 6 PwDs have been provided with artificial legs, 66 PwDs got the benefit of Pradhan Mantri Awas Yojna.

## **E. LIVELIHOOD PROMOTION**

### **WADI Project**

WADI is an Agri-Horticulture based farming system in the rainfed area envisaged empowering women through community participation, initiative and marketing knowledge up gradation and provide a number of benefits ranging from improving the nutritional level and providing additional income by improving agricultural productivity to improve the situation of farm families of the small and marginal farmers especially of women, tribal and vulnerable section.

This programme was initiated in the year June 2010 with the support from NABARD – Jharkhand under the Tribal Development Fund and implemented in six villages - Gajni, Ulti, Chalho, Mahuari, Pachagai, and Narauli in Kairo block of Lohardaga district to support tribal households of the small and marginal farmers with low agricultural productivity. The project is ended in June 2018.

Through this programme 300 tribal families had been identified and 204 tribal families have been linked to activities as agri-silvi-horticulture, soil conservation, water resource development, training/capacity building, and various income generation activities to ensure round the year availability food & fodder, and continuous source of income. 15 vermi composting, 5 goat rearing units, 5 poultry units, and 2 solar lamps charging stations were made functional. Orchards of more than 32,000 mango and guava plant developed in the beneficiary's land. 6 Village Planning Committee were formed besides 22 WSHGs with the beneficiaries.

### **Micro Enterprises and Development Program(MEDP)**

The Micro Enterprise Development Programme (MEDP) is started in the year 2016 with support from NABARD in Senha, Bhandra and Kairo block of Lohardaga district. Objective of the programme is to promote entrepreneurship among Women SHG members of the intervention blocks.

Under this programme, consistent support extended to SHG members on enterprise development and management. Capacity building of SHGs undertaken for systematically enable livelihood promotion activities for better economic well being and provide appropriate skill up gradation/ development and knowledge enrichment in existing or new livelihoods activities in farm or non-farm activities.

30 Mushroom Production units and 30 Vermi Compost units have been established by beneficiaries in their village. Marketing of the products is being done by the SHG members. With this each of the SHG member is earning approximately Rs. 1000 per month.

### **Livelihood Enterprises and Development program (LEDP)**

The Livelihood Enterprises and Development Programme (LEDP) for Women SHG members has been undertaken in Sadar block of Lohardaga district supported by NABARD-Jharkhand. Aim of the programme was to empower members of women SHGs through entrepreneurship development and create rural enterprises towards their economic development.

Broad objectives of the programme are,

- To identify suitable livelihood activities through participatory approach based on local demand, availability of raw material, marketing facilities, skills sets, traditional knowledge of community.
- To enhance the capacities of SHG members / their family members through identifying the skill gaps, appropriate skill upgradation, demonstration and development of livelihood activities in the locality.
- To facilitate collaboration with resource agencies for provision of common infrastructure/ incidental services including establishing business tie-up arrangement or assured buy-back of the finished products.

Key achievements under the programme are as follows,

- Three spice production units established in Rampur, Bhattkhijri and Bakarni villages with average monthly production of one quintal each.
- Branding of the product has been done in the name of the name of "Vishwash Masale". Dhaniya Powder, Mix Powder, Haldi Powder and Mirch Powder are the major product line.

- Marketing of the products is being done by the members of the SHGs. With sale of the products each of the members of the SHGs earning monthly income of Rs. 2000 to Rs. 3000.

## **Farmers Producer Organisation (FPO)**

As part of the rural livelihood promotion initiatives, project on Promotion of Farmers Producer Company is being undertaken since April 2016 in Lohardaga and Kairo Block of Lohardaga district. The project is supported by NABARD and the project period is April- 2016 – March 2019.

Under this project, two farmers producer company are registered, “Basudha Beej Utpadak Producer Company Ltd.” in Lohardaga block and “Amrapali Kairo Phal Sabji Utpadak Producer Company Ltd.” in Kairo block of Lohardaga district under the Company Act. The results of the project so far are very encouraging,

- 1113 shareholders are associated in both the companies.
- Share capital of Rs. 241000 collected from the shareholders.
- Agriculture inputs supply started to shareholder farmers like seed and fertilizes
- Marketing linkage initiated for agriculture produce

## **Cash Crops Promotion Project**

The Cash Crops Promotion Project has been initiated in the year 2017 with the support of Mukhya Mantri Anusoochit Janjati Gram Vikas Yojana, Government of Jharkhand in Mada, Sisai, Gumla. Under the project, 50 acre of land and 50 beneficiaries have been covered.

Objectives of the project are,

- To promote cultivation of vegetables among the poor schedule tribe farmers.
- To promote organic farming
- To promote scientific farming
- To promote use of upgraded technology in agricultural works

During the year 2017-18, works on construction of intake well and pump house, laying of 2000 feet pipe line with 4 outlet and 2 water raingun, installation of 10 hp diesel engine undertaken. Seeds of Green Pea, Daikon (Mooli), Mustard, Potato and other vegetables distributed and other inputs provided among the beneficiaries. With cultivation of Green Pea each of the beneficiaries earned Rs. 31000. With production of Potato each of the beneficiaries earned Rs. 18500. With the cultivation of Mustard and Tomato each of the beneficiaries has earned Rs. 25000 on an average. Out of the 50 beneficiaries, 12 farmers also cultivated wheat. Each of the 50 beneficiaries supported in development of Vermi Compost unit. Produced Vermi Compost used by the farmers in their fields adding to improvement in soil fertility and crop production.

Also in the year 2018-19, farmers have been provided facilitation, support and inputs for cultivation of vegetables and other cash crops as, Green Pea, Tomato, French Beans, Mustard, Pumpkin, Water Melon, Sugarcane, Wheat etc. Annually average one quintal Vermi compost has been produced by each the beneficiary. With this cultivation and production of vegetables and other crops helped in increasing the income of the beneficiary farmers.

## **Natural Resource Management**

### **Convergence of NRLM and MGNREGA**

The Cluster Facilitation Team (CFT) project was initiated as pilot project in the year 2014-15 in convergence of National Rural Livelihood Mission (NRLM) and Mahatma Gandhi National

Rural Employment Guarantee Scheme (MGNREGS) with the objective of to create asset for sustainable livelihood of vulnerable sections of the society through MGNREGA.

Under the project Six Cluster Facilitation Teams have been established in Lohardaga and Kairo block of Lohardaga district by LGSS. Activities as facilitation and capacity building at grassroots level and mobilization of CBOs and Gram Panchayats have been undertaken to strengthen the implementation of MGNREGS.

Achievement of the project during the year are as follows ,

- Works have been undertaken for construction 189 dova, 137 NADEP tank, 75 irrigation canal, 191 irrigation well and 14 animal shed. Works have been undertaken on land development in 80 locations and field bunding in 27 locations.
- Mango plantation orchard developed in 71 acre area of two panchayat (Hirhi, Bhatkhijri, Rampur, Arkosa, Ningni) of Lohardaga block through MGNREGA .
- Against the demand of work in MGNREGAs 263221 man days work has been created with 51% women participation in MGNREGA during the year.
- 578 new job cards have been issued.
- 457 women SHGs are provided training on entitlements and NRM based planning.
- 252 SHGs mate have been given refresher training on MGNREGA during this financial year and extended support in implementation of MGNREGA work.
- New Mango Plantation Orchard development undertaken in 103 acres land in 7 Panchayat of Lohardaga block and 3 panchayat of Kairo block.
- Extended support in integrated watershed planning process in 6 villages of Kairo block & 12 villages of Lohardaga block. Support has also been extended for 55 ward planning in Kairo & 88 ward planning in Lohardaga block.
- Training on post management of mango plantation conducted with 91 beneficiaries of Lohardaga block.
- Facilitation of 864 Rojgar Diwas were facilitated in 18 Gram panchayat of Lohardaga & Kairo block.





**LOHARDAGA GRAM SWARAJYA SAMSTHAN**  
**WRSR BLOCK OFFICE, WRSR ROAD**  
**LOHARDAGA**

**SCHEDULE-10**

**SCHEDULE OF EXPENDITURE AGAINST FOREIGN GRANT**

Particulars	Amount	
	Rs.	P.
Development of Community for ensuring quality and relevant primary education in RCC Block		0.58,278.50
Empowerment of Community for enhancing quality and relevant primary education in RCC Block	1,01,818.00	
Forming Self-Learning through transformative financial inclusion	1,44,893.00	
Providing the Right to Education through development of learning and ODCs	1,68,280.00	
GLAD Programme	10,53,284.00	
<b>TOTAL</b>	<b>33,33,834.00</b>	

**SCHEDULE-11**

**SCHEDULE OF EXPENDITURE AGAINST INDIAN GRANT**

Particulars	Amount	
	Rs.	P.
Advanced Empowerment of Girl Students	89,424.00	
CPT Programme	52,902.00	
Migration & Sustainable Agriculture	1,89,947.00	
LSIR Programme	4,398.00	
MHR Programme	73,873.00	
Swachh Programme	50,294.00	
TRE Programme	44,070.00	
Ward Programme	30,000.00	
WMA Programme	24,400.00	
<b>Total</b>	<b>1,64,77,186.00</b>	

**SCHEDULE-12**

**SCHEDULE OF EXPENDITURE AGAINST OTHER GRANT**

Particulars	Amount	
	Rs.	P.
Child Programme Local Contribution Exp	1,09,942.00	
DRDA Training Expenditure	73,285.00	
MEDP Programme	1,02,985.00	
Mukh Yojna	2,800.00	
Health Netai	40,000.00	
Health Netai (CC)	47,700.00	
HR Programme	1,10,000.00	
Salary to SDO-Contract	1,10,000.00	
Salary to SDO-Contract	8,000.00	
<b>Total Contribution, Grant</b>	<b>8,000.00</b>	
<b>TOTAL</b>	<b>7,64,837.00</b>	



**LOHARDAGA GRAM SWARAJYA SAMSTHAN**  
**WRSR BLOCK OFFICE, WRSR ROAD**  
**LOHARDAGA**

**LOHARDAGA**

**WRSR BLOCK OFFICE, WRSR ROAD**

Asst-PTO/0001200	2,00,000.00
SI/SA/0001200	2,00,000.00
SI/SA/0001200	1,00,000.00
SI/SA/0001200	1,00,000.00
SI/SA/0001200	1,00,000.00
SI/SA/0001200	1,00,000.00
SI/SA/0001200	1,00,000.00
SI/SA/0001200	1,00,000.00
SI/SA/0001200	1,00,000.00
SI/SA/0001200	1,00,000.00
SI/SA/0001200	1,00,000.00
<b>Total</b>	<b>2,00,000.00</b>



## PARTNERS AND ASSOCIATIONS

**Life Member** Jharkhand State Council for Child Welfare, Ranchi

### **Member**

District Literacy Committee, Lohardaga  
District Hospital Management Society, Lohardaga  
District RCH Committee, Lohardaga  
District Blindness Control Society, Lohardaga  
District Level Monitoring Committee for National Programme of Nutritional Support to Primary Education, Lohardaga  
District Task Force for Planning, Monitoring, Evaluation & Coordination for Irrigation Facility, Lohardaga  
District Bonded Labour Eradication Committee, Lohardaga  
District Level Committee for Natural Calamity Management, Lohardaga  
District PNDT Committee, Lohardaga  
District Malaria Control Society, Lohardaga  
District Level Council for Child Welfare, Lohardaga  
North India NGO Consortium Trust  
Jharkhand Pradesh Lok Samiti  
Voluntary Health Association of Jharkhand  
National Trust  
DLCC, Bankers Committee, Lohardaga  
LLC for welfare of people effected from cerebral palsy, autism, mental retardation & multiple disabilities for the districts of Lohardaga, Latehar & Palamu  
District NGO Committee constituted under NRHM

### **Partner Agencies**

Action Aid, India  
AFPRO, Ranchi  
BBC Trust  
CAPART, New Delhi  
CARE India  
CASA, Kolkata  
CBR Forum, Bangalore  
CCF India, Bangalore  
CINI, Kolkata  
CORDAID, The Netherlands  
Development Focus, Bangalore  
Department of Water and Sanitation, Lohardaga, Jharkhand  
DFID / Development Alternative  
DRDAs - Lohardaga, Ranchi, and Khunti, Jharkhand  
Foundation for Rural Recovery & Development (FORRAD)  
Edukans Foundation, The Netherlands  
FVTF, Bangalore  
Gras Academy Pvt. Ltd. New Delhi  
GTZ, Germany  
GVK, Jamshedpur  
HelpAge India  
HIMOS, The Netherlands  
Indo-Global Social Service Society (IGSSS)  
Jharkhand Education Project Council  
Jharkhand State AIDS Control Society  
KGVK, Ranchi  
Ministry of Health & Family Welfare, Govt. of India  
Ministry of Human Resource Development, Govt. of India  
Ministry of Rural Development, Govt. of India  
NABARD  
Nav Bharat Jagriti Kendra, Hazaribagh  
NEG, New Delhi  
Plan International (India)  
Reach India, New Delhi  
SAP India Trust

SGVK, Daltonganj  
Soil Conservation Departments, Lohardaga and Gumla, Jharkhand  
SPAR, Kolkata  
SPWD, New Delhi  
SRI, Ranchi, Jharkhand  
Trickle Up, USA  
UNDP  
UNICEF  
Welfare Department, Ranchi & Lohardaga, Jharkhand  
XIIS, Ranchi